

DUPLEXES

Cokesbury Lane

1,563 sq. ft.*

TWO BEDROOM/TWO BATH
WITH SCREEN PORCH & GARAGE

1	Bedroom	13'6" x 15'8"
2	Living	16'0" x 20'4"
3	Dining	12'0" x 15'8"
4	Kitchen	17'8" x 10'0"
5	Guest	13'6" x 14'8"
6	Porch	16'0" x 10'0"
7	Garage	13'8" x 22'4"

**Lower finish level is not shown, but offers additional 900 sq. ft.*



DUPLEXES

Cokesbury Lane

1,563 sq. ft.*

TWO BEDROOM/TWO BATH
WITH SCREEN PORCH & GARAGE

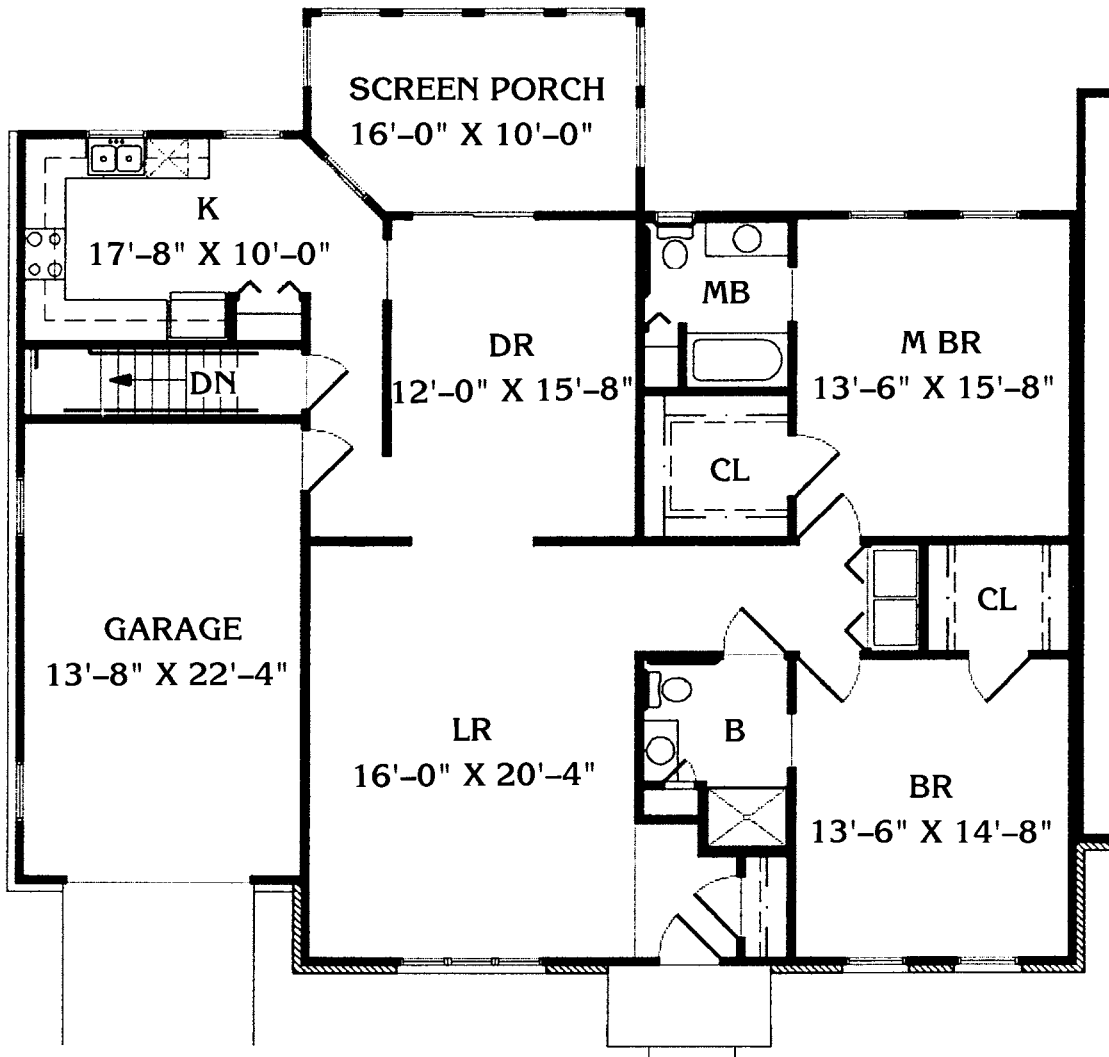

DUPLEXES

Lady Huntingdon Lane

1,100 - 1,300 sq. ft.

TWO BEDROOM/TWO BATH
WITH SCREEN PORCH & CARPORT

- 1 Bedroom 13'6" x 14'0"
- 2 Living 15'0" x 18'0"
- 3 Dining 14'0" x 10'0"
- 4 Kitchen 14'0" x 9'0"
- 5 Guest 12'0" x 14'0"
- 6 Porch 8'0" x 14'0"
- 7 Carport 24'0" x 12'0"



DUPLEXES

Lady Huntingdon Lane

1,100 - 1,300 sq. ft.

TWO BEDROOM/TWO BATH
WITH SCREEN PORCH & CARPORT

